Controller Operations Division

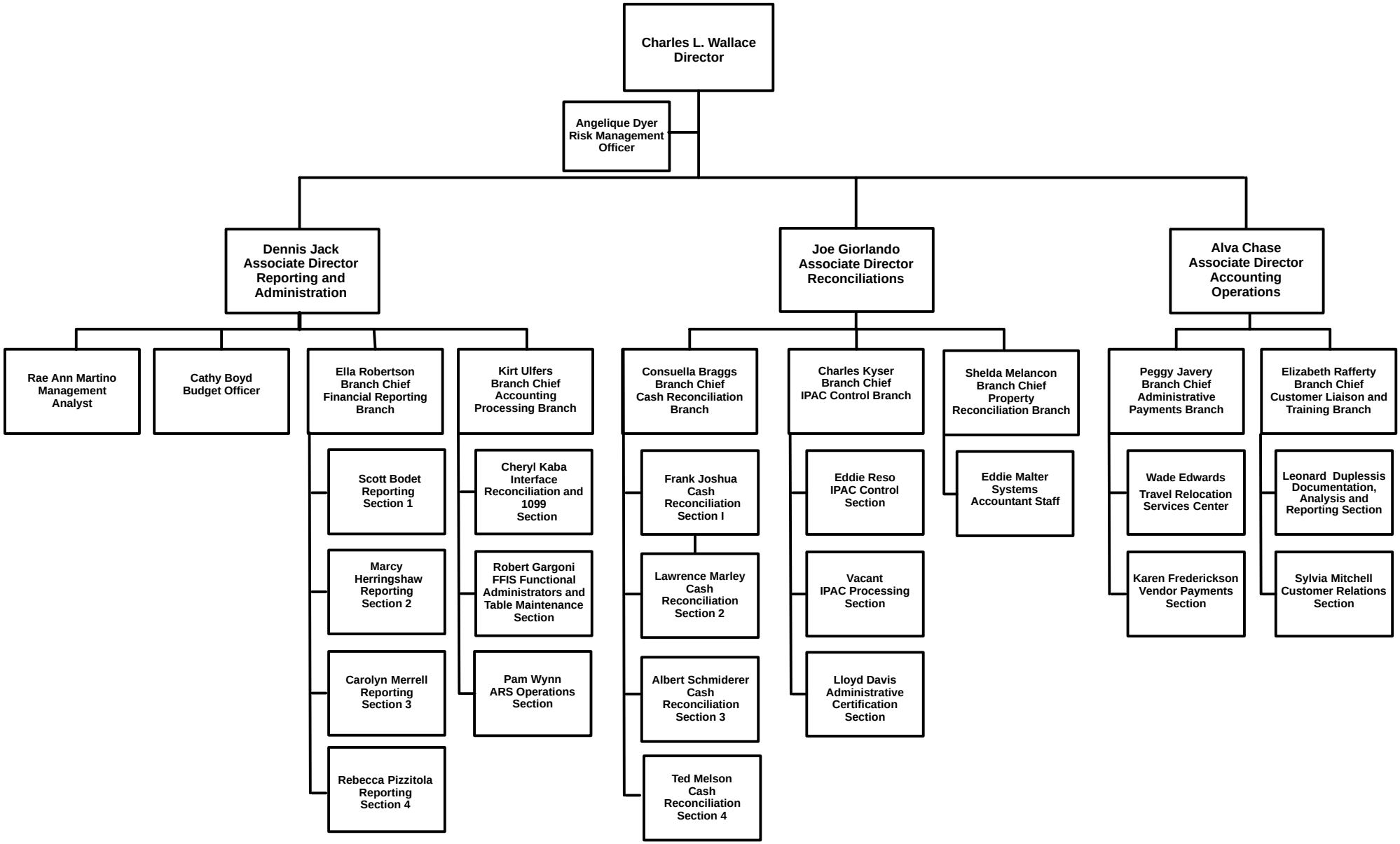

REV. 2/09